DAILY NEVADA STATE JOURNAL.

VOL. LVIIII. RENO, NEVADA, WEDNESDAY MORNING, DECEMBER 10th, 1902. NO. 31

PERSONAL AND SOCIAL

Mentionings of People as They Arrive and Depart.

Fred Cornelson is in from Lewis Mills

Zene Keyes is in from Loyalton on business

Jim Tunnell, the cattle buyer of San Francisco, is in town

S S Bayley is up from San Francisco on a business trip

Frank Humphrey of Utah is among the guests at the Palace

Charles J Young was a departure for San Francisco last night

F Blume of Tonopah registered at the Palace yesterday morning

James Burke of Steamboat had business in the metropolis yesterday

Henry Riter went to Wadsworth last night and returned this morning

W R Ball of Purdy was among the visitors in Reno yesterday afternoon

R H Cowles came up from Wadsworth on the delayed flyer yesterday afternoon

John Harris came in from Loyalton yesterday and took in the sights of the town

H D West came in from Steamboat last evening and put up at the Arcade

John Long, the Susanville merchant, was among the arrivals from the north yesterday

J Roberts came up from Wadsworth yesterday afternoon and put in the day here

H H Hamlin the optician went to Truckee this morning He will be gone about a week

John Kelley was an arrival from Steamboat last evening He registered at the Arcade

George Bryson has returned from an extended trip to Washoe lake He reports having had a fine time

B J Horn of San Francisco was among the arrivals from the west yesterday He is a guest at the Palace

Louis Dean the cattle buyer for the Western Meat Co, is in Lovelock looking after some cattle he is interested in at that place

Xmas Presents

Kodaks for gifts All prices Calendars local photo effects, extra value, 25c Perfumes Domestic perfumes, Palmer's, Wright's, Ricksecker's, Colgalis' and Lundborg's, in cut glass bottles and wicker packages

Imported perfumes—Roger & Gallet's, Pinaud's Rivers' Violets," Guerlain's Crown etc, infancy packages, for gifts, also in bulk

Atomizers, French, no bulb to get out of order Bohemian glass puff boxes and atomizers

The Cann Drug Co.,
CORNER 2d & VIRGINIA STS
Leading Druggists

No Lime used for Rough Plastering

Quite an important discovery has been made in plastering, that is in putting on the first coat of plaster on the walls of the buildings now in course of construction in Reno and in other towns in this country.

Heretofore when a building was to be plastered lime was used in making the mortar for the first coat, but this has now been done away with In place of lime a sort of gypsum that is found in the vicinity of Empire, Nevada, is used in conjunction with sand and water that proves to be far better than the old style of plaster for first work Ex-Governor Jewett Adams has established a large plant for the manufacture of this product at Empire and has supplied nearly all the builders and contractors in this city with it All the plasterers speak in the highest terms of the new product and claim that it is far and away ahead of the old style inasmuch as it sets much quicker and the walls are ready for the finishing coat in about half the time required by the old method of slacking lime Thus far this process is but little known in California towns but it promises to become in general use in a short time It is not only better than the old way but is said to be much cheaper

Plane for a New Opera House

Captain Gosse received a letter from Mr Swift of San Francisco last night stating that a roll containing plans and specifications for a new opera house for Reno would be at the Riverside and authorized Mr Gosse to open the same and show it to the people of Reno Anybody wishing to see the same will be accommodated by calling at the Riverside

Returned From a Trip North

Dr J C C Price, the veterinarian, returned yesterday from a trip to the northern country, where he has been on professional business. Dr. Price reports everything in that section as progressing

Xmas Candies

Gruenhagen genuine glace fruit and French mixed, chocolates, ice cream chocolates, marshmallows, caramels, Panocha, etc, in 1, 2 and 3 pound original packages Always fresh. The Cann Drug Co leading druggists' agents D5m

Well what do you think of that?

Shirts from a laundry not torn all to pieces, not bespattered with iron rust or too much blueing! Just enough starch to keep them stiff, not too much for comfort in wearing Where is this laundry that turns out such good work?

Troy Laundry Company
Phone Main 371

SEEN THREE CENTURIES

Frank Backus is Without doubt the Oldest man in Nevada

Editor Journal—Probably the oldest citizen living in the United States at the present time, is Frank Backus, of Reno He was born in August, 1790, and has lived in three centuries. He is still hale and hearty, and although he has but one tooth left, he boastfully claims that his health is superb and that he has not taken a pill for more than thirty years His eyesight is good and at the age of 112 years he can thread a needle without the aid of glasses.

The first sixty years of his life was spent in the South in slavery, and being a fine specimen of physical manhood, he was a great favorite among the slaves of the opposite sex.

In 1850 his owner took him to Hangton, California. Here Frank served his master faithfully until he had fully repaid his owner what his slave value was in Missouri, and was then given his freedom. Frank remained in California a number of years and came to Nevada in the early days of the State, and has been a resident of Reno for more than thirty years

He worked in the harvest fields on the Truckee Meadows after he was 90 years of age, and often walked from Reno to the farm of A. A. Longley, some six miles distant, arriving in time for breakfast, and made a number-one hand in the hay field

About three years ago Frank had the misfortune to break his leg near the hip, and owing to his great age the surgeons had grave doubts of his recovery. To complicate matters more seriously, gangrene set in, and it was announced that he could not live but a few days Frank refused to die, however, and by some process unknown to medical science, he doctored his leg and cured it of gangrene. Although this leg is somewhat shorter than the other, he can stamp his foot, with full force, on the hard pavement without flinching. Frank's wonderful vitality may prolong his life for many years to come

OLD TIMER

Reno, December 8, 1902

Train Movements

Trains on the S P. system continue to arrive with the most exasperating irregularity Number two butted into the west end of town somewhere about the time it should arrive, but not quite. Train three was reported one hour behind schedule, while number four came in late enough to be noticeable

What Christmas present will do so much for your boy or girl as a scholarship at Atkinson's Nevada Business Institute?

SHOULD BE REMEDIED

An Evil that does not Speak well for a City the size of Reno

Reno, like a good many othe cities located on a great trans-continental railroad, is made the natural dumping ground for a horde of undesirable characters daily. This influx has in the past been largely over the average owing to the different constructions camps both east and west of town. It is well known that the class of laborers employed in these camps are the lowest of the low—men who, as a rule, work for a few days until they have a few dollars due them and then quit and head for Reno. Arriving here they immediately hunt up a beer joint and remain there until they are broke and are thrown into the streets to do as best they can for themselves.

Notwithstanding there is plenty of work for all who really want work, these drones will not accept a job under any consideration. They hang around the streets at night importuning passersby for the price of a meal or a night's lodging and if it is not forthcoming the person accosted is usually insulted. They do not confine themselves to men alone, but in many instances stop ladies who happen to be on the street without an escort and in a surly way demand a nickle or dime from them.

A visit to the waiting room at the depot any evening will show to the casual observer the necessity of drastic measures being taken to rid the city of this class of people. In the gentlemen's waiting room a warm fire is kept up well into the night. Instead of the seats being occupied by people who are waiting for the arrival of some train they are occupied by these greasy, drunken loafers, some of them asleep on the seats, others sprawled about on the floor, while the odor of the room is something unbearable. After the waiting room has been closed for the night they seek the beer joints again and it is not an uncommon thing to see half a dozen drunken wretches stretched out on the floor in the rear of these resorts Especially is this so in some of the all night houses.

This condition of affairs is certainly not the fault of the local officers Reno has as fine a police force as any town on the coast

A glance over the records of the Justice Court will show that the officers are doing their duty to the best of their abilities while the number of prisoners in the county jail and calaboose daily is still more proof of their vigilance. It seems, however, that the present force is not large enough to cover the territory required of them. If the County Commissioners would take this matter in hand and were met with the hearty co-operation of the business men of the city it seems that some measures might be adopted that would clear the city of this rubbish in a quiet but effective manner, and once cleansed the local officers would have but little trouble in keeping it in this condition

George Sutherland Seriously Ill

Word has been received from Lovelock announcing the serious illness of George Sutherland, the popular cattle buyer for the Western Meat Company, of San Francisco. Mr. Sutherland was taken down last Saturday with a severe attack of pneumonia and now lies in a precarious condition. Mrs. Sutherland was summoned by telegraph from this city and is now at the bedside of her husband. George Sutherland is one of the best known and most popular cattle buyers on the Pacific Coast, and has a legion of friends here and elsewhere that will be pained to learn of his serious illness. The Journal hopes to be able to announce a change for the better in a short time.

Stock Shipments

Six cars of cattle were shipped from this point yesterday afternoon and they were consigned as follows:

Four cars of prime beef were billed to Steffen & Co., San Francisco; one car of cattle was dispatched to Baradoni, same place and one car of cattle that got as far as Truckee night before last and were brought back made up the consignment. A trainload of cattle belonging to Humphreys came in from the east and were unloaded here. They will be fed on the meadows this winter.

Surprised at the Growth of Reno

People who remain at home from one year's end to the other do not as a general thing realize the growth of the town like one does who has been away for two or three years and then returned Little improvements here and there are overlooked and passed by as of every day occurrence. New and handsome residences are erected, business blocks put up and other improvements made that are talked of today and forgotten tomorrow. R V Borden, one of the old-time residents of Reno, but who has been residing in Redding for the past three years, has been spending a few weeks with relatives here Mr Borden expresses the greatest surprise at the growth of the city in the time he has been away and says that he has not seen a town in California nor on the coast for that matter that has grown like Reno has. Among the many improvements noticed by the visitor was the immense warehouses of Senator Flanigan, on Fourth street, the new planing mills, laundries and the hundreds of dwelling houses that have been erected at all points of the compass He says that Reno is much talked of all over California and is attracting almost as much attention as the wonderful camp of Tonopah. He predicts a bright future for the Riverside town

Fred Vorm Heard From

Seymour Williams yesterday received a letter from Fred Vorm, formerly of this city Mr. Vorm is now at Pueblo, Col, but will shortly return to Copenhagen, Denmark, but he expects to return to this country in the spring. Upon leaving here Fred promised to send Mr Williams a pair of wooden shoes, such as are worn in the old country, and yesterday morning "Sim" received two pair with a note saying one pair was for him and the other pair for William Murray The shoes have leather tops but the soles are of wood Both of the boys will wear the shoes at the next dance

EYES RELIEVED OF STRAIN.

A pair of properly fitted eyeglasses will give you a world of comfort that you will scarcely realize with defective vision. Call at Golden's jewery store, only graduate opticians employed.

Don't Do a Thing

Until you have seen my handsome assortment of Fall and Winter suitings If you want to keep Neat, Natty, Stylish and Trim call on

S. C. Foster, the Tailor
Hartung Bldg Virginia Street
Phone 331 Brown

ALL SORTS OF LITTLE JOTS

News Notes of Street and Town Too Brief for Headings

Carson weather report—Cloudy with high southwest winds.

The Reno Department Store have two most attractive windows.

H Miller yesterday sold 242 head of prime cattle to Ward Baradoni.

Major Ingalls is somewhat under the weather although able to be about.

C. T Thompson of the Palace Dry Goods House is reported as quite sick.

'On the Cross," a story of the Passion Play, $1 40 at Reno Department Store

All subscribers to the Chamber of Commerce wil please pay their dues to H. J. Darling.

Yesterday and last night were altogether disagreeable. The wind blew from all directions.

Boiled ham, sliced raw ham, ginger bread, at the Reno Delicatessen and Home Bakery, No. 14 Second street, telephone, 204 Red. D16w

A marriage license was issued yesterday morning to B. H. Strother, of Tonopah, and Gertrude Jewell, of Denver, Col

The Reno Delicatessen and Home Bakery has fresh ranch eggs at 45c a dozen Goods delivered at No. 14 East Second street, telephone, 204 Red. D10w1

Why do all the streets in Reno lead to the new postoffice building, opposite the depot, this week, Thursday and Friday? Because the Baptist Ladies are going to have their Xmas Bazar there, and the business and professional people can go there to get some nice sandwiches and coffee for lunch, for 15c.

Death of Mrs. Cottle

It becomes the sad duty of The Journal to announce the death of Mrs. Rebekah Cottle, mother of Mrs. Rosseau, of this city, yesterday morning. Mrs Cottle was 69 years of age and was born in Brighton, Eng. She had been sick for some time. The funeral will take place Thursday afternoon at 2o'clock.

Whew-e-e!!

That's what the gentleman said when he saw our large assortment of fountain pens. Didn't take him a second either to buy one.

We carry the largest stock of fountain pens in the State

Frank Golden Jewelry Co.
Cor Second and Virginia Sts.
Reno, Nevada

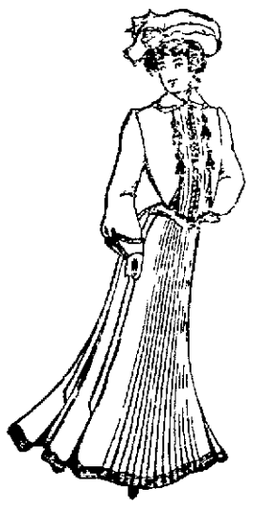

Monday Specials

Monday Morning we place on sale our entire line of Ladies' Cloaks, suits and Jackets. During this sale every garment will be sold at a big reduction.

Here Are a Few of the Many Bargains

Monte Carlo Coat that was $25.00, Sale Price $17.95
Monte Carlo Coat that was $20.00, Special at $15.00
Ten Dollar Coats Now on Sale at Our Store at $7.45

Gray, Reid & Co., 237 VIRGINIA STREET. Telephone Brown 285.

Now is the Season of COLD FEET

I have just received a large assortment of Ladies' and Gents' Felt Goods, which are to be disposed of at a very Low Price

Ladies' Felt Juliets	$1.25 to $1.75
Ladies' Felt Slippers	$1.00 to $2.00
Ladies' Felt Lace Boots	$1.50 to $2.50
Men's Felt Slippers	$1.25 to $2.50
Men's Felt Lace Boots	$1.75 to $2.50

When in want of goods of this kind, call and we will be glad to display them

Exclusive agents for the
Celebrated "Sorosis" Shoes

Tel. Blk. 243 **Cleator's** 17 W. Second

NewspaperARCHIVE®

Boycott

On Clothing And Underwear

I will continue to cut prices until January 1, 1903 on all my goods

H. LETER, The Clothier, 12 Commercial Row.

Tonopah Snap

Colehan Mining Co. of Tonopah, Nevada.

Capitalization

1,000,000 Shares . . ..Par Value, $1 00
Fully paid and Non-assessable 300,000 Treasury Stock

Officers and Directors

J F CONDON, President . Verdi
THOS. COLEHAN, Vice Pre sident, Tonopah
A. REVERT, Treasurer Tonopah
A J. CONDON, Secretary . Tonopah
A. A BASS . . Tonopah

Owns five claims at Gold Mountain, in Tonopah Mining District, Nevada Eliza Jane, Polo, Desert King, Star of the East, No. 1, Star of the East No 2

Large size ledges outcrop in each claim carrying gold, assaying in value, on the surface from $5 to $400. To open up these ledges the sale of 50,000 Shares of Treasury Stock at 25 cents a share has been authorized.

We present in the Colehan Mining Co a legitimate mining proposition, having better surface showings than any other property in the Tonopah Mining District

For Further Particulhrs address

A. J. Condon, Secretary
Tonopah, Nevada

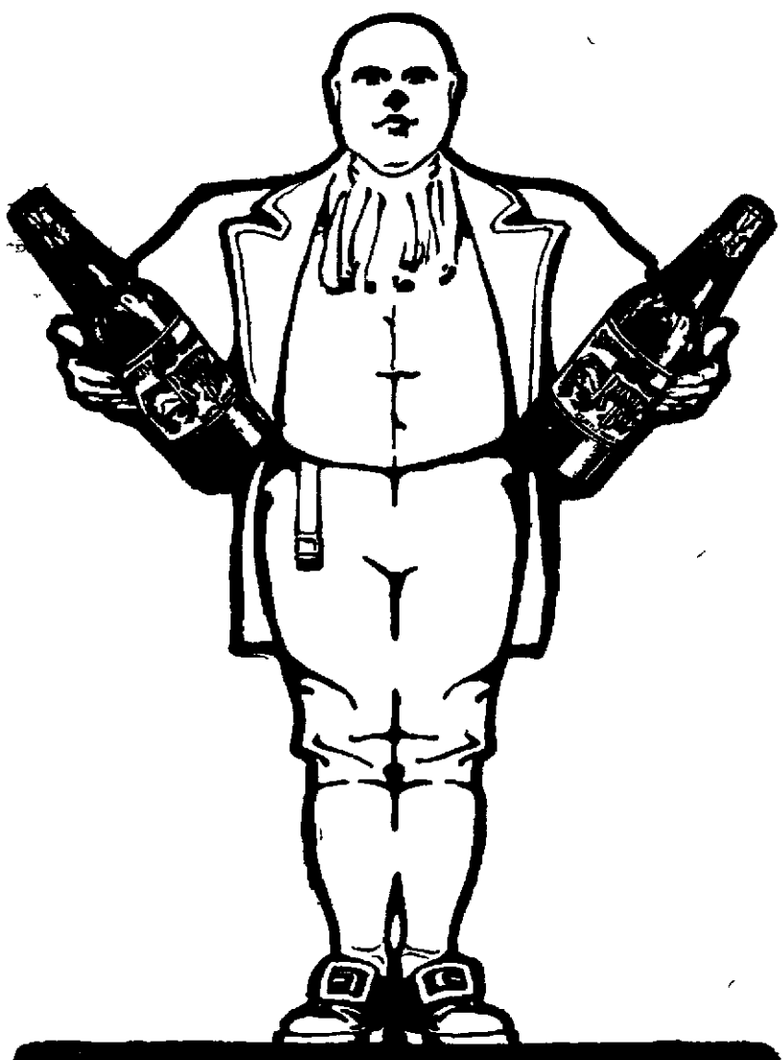

YES SIR! HERE'S THE BEER, SIR! RAINIER-THE ONLY BEER, SIR!

C. C. COX, Reno Agent

Opening

I take pleasure in announcing to the public that I am now ready for business in my new location, and will be pleased to show my elegant stock of cloths and take orders for both ladies' and gentlemen's made to order clothes together with a complete line of ladies ready made suits.

Armand B. Kreft

Second Street, bet. Virginia and Center Streets
Reno, Nevada

RACES AT INGLESIDE

The results of Yesterday and the Entries for Monday

Following are the results for yesterday's races at Ingleside and the entries for to-day as received over the Oberon's leased wire:

YESTERDAY'S RESULTS

First race, futurity course—Louwelsea, 4, Jim Brownell, 60, El Karn, 12. Time, 1:13 1-4.

Second race, 1 mile selling—Byron erdale, 4, Stuyve, 1, Esherin, 7-2 Time, 1 44.

Third race, futurity course—Ned Dennis, 10; Malaspina, 3, Fillbuster, 7. Time, 1.14.

Fourth race, Steeplechase, 1 1-2 mile—Duke of York II, 3-2; Rainier, 6, Olinthus, 3-2. Time, 3.10.

Fifth race, 11-16 mile—Gold Bell, 1, Deutchland, 12-5, The Fogg, 3. Time, 1·09 1-4

Sixth race, 3-4 mile—Sad Sam, 1; Golden Light, 5, Glendenning, 3. Time, 1 15 3-4

ENTRIES FOR TODAY

First race, futurity course—
El Pfloto, 104
Hilary, 104
Fillbuster, 104
Ragnorok II, 104
Miliah, 104
Geyser, 104
The Miller, 104
Searchlight, 104
Tom Tinker, 104
Parsifal, 104
Troy, 104
Homage, 104

Second race, 11-16 mile, selling—
Farrigun, 102
Guida, 105
Escarola, 105
Creedmore, 105
Phys, 105
Sir Preston, 105
Saher, 102
Gillie, 105
J H Bennett, 108
Little Margaret, 109
Mr. Dingle, 108

Third race, 3-4 mile, selling—
Botany, 106
Mont Peeress, 99
Sol Litchenstein, 18
Erema, 104
Axminister, 108
Duke of Richelieu, 104
Imp. Mildred Schultz, 108
Estado, 104
Wachusett, 109

Fourth race, 1 mile handicap—
Illowaho, 108
Wartenicht, 84
Lord Badge, 105
Watercure, 104
The Fretter, 109
Kenilworth, 120

Fifth race, futurity course—
Lancate, 104
All Green, 112
Pat Morrissey, 109
Sugden, 109
Florinel II, 109
Dollie Weithoff, 104
Quizz II, 109
Amasa, 103
Hueb Miller, 104
Lecture, 102

Sixth race, 1 mile and 1 furlong—
Nellie Forest, 107
Sea Lion, 114
Antolee, 107
Bessie McCarthy, 102
Frank Woods, 107
Galanthus, 98
Diderot, 107
Castake, 105

Cloudy; heavy

TELEGRAPHIC NEWS BREVITIES

News of the World, Boiled Down for Quick Perusal by The Journal's Busy Readers

Some minor business was transacted at the opening of the session of the House yesterday

Thirteen anarchists were arrested near Spezzia last night after a desperate struggle

A fire early yesterday destroyed nearly a block of buildings in the heart of Atlanta, Ga.

Eight buildings, including the Bird Island Bank and the Bird Island Hardware Company were destroyed by fire at Bird Island, Minn., yesterday.

The board of education of Philadelphia yesterday ordered the temporary closing of four school houses on account of the coal supply becoming exhausted

John Williams and wife, charged with poisoning two of the children in order to collect insurance on their lives, were yesterday committed to the jail to await action of the grand jury in Philadelphia

Four men were killed and ten injured, three probably fatally, by the explosion of a box of dynamite in No. 5 mine of the Lehigh & Wilkesbarre Coal Company at South Wilkesbarre yesterday

Hot noon lunches at the J. J. Becker Saloon.

In the District Court of the United States for the District of Nevada.

IN BANKRUPTCY

In the matter of Otis I. Albee, bankrupt.

To the Creditors of Otis I. Albee, of Reno, Washoe county, Nevada, and district aforesaid, a bankrupt

Notice is hereby given that on the 6th day of December, A. D., 1902, the said Otis I. Albee was duly adjudicated bankrupt; and that the first meeting of his creditors will be held at Reno, Washoe county, Nevada, at the office of O. H Mack, Attorney-at Law, on the 22nd day of December, 1902, at 11.30 o'clock A. M., at which time the said creditors may attend, prove their claims, appoint a trustee, examine the bankrupt, and transact such other business as may properly come before the meeting.

O. H MACK,
Attorney for Bankrupt
SAMUEL PLATT,
Referee in Bankruptcy.

Tonopah

Stocks, Mines and Investments

Reliable information furnished on standing and merits of Tonopah mining properties. We are in a position to buy or sell Tonopah stocks at the lowest market prices. Being pioneers of the camp and thoroughly acquainted with all meritorious properties, we solicit correspondence.

A. J. Condon & Co., Brokers
Members Tonopah Stock Exchange. Tonopah, Nevada

References: Agency State Bank and Trust Co. Tonopah, Nev. Washoe County Bank, Reno

We Sell Meats...

Our Meats are the Best. If you are not satisfied with the place you are trading at, call on us. Our motto is "The Best." A pleased patron means a steady customer.

DIXON BROTHERS,
Reno's Leading Butchers.
COMMERCIAL ROW AND SIERRA STREETS

Witch Hazel Cream for Sunburn

HODGKINSON
...Druggist...
VIRGINIA STREET :: RENO, NEVADA

Reno Tuesday, 9 December, 1902

Bigelow Axminster

One of the richest and most elegant carpets possible to weave. It is a high pile plush carpet and the nap on it is exceedingly thick and close. The finest worsted yarns are used in its weavings, and comes in the most exquisite colorings and delicate shadings imaginable. If you want something elegant, very beautiful and well-nigh indestructible, for your parlor, the "Bigelow Axminster will fill the bill"

John Breuner Co

Virginia Street, between First and Second, Reno

Walking Skirts at Special Prices

$1.95 AND $2.95

We have just received two lines of rainy day or walking skirts which we shall offer this week at special prices

LOT I

This skirt is made of dark gray cheviot, tailor-made and flare flounce, stitcher around the bottom, in all lengths.

Special price, $1.95

LOT II

This handsome tailor-made skirt is elaborately stitched and is made of an invisible striped wool cheviot, in all lengths. Regular value, $4.50.

Special price, $2.95

We have just received seven new styles of French flannel shirt waists come and see them. Remember that with every $1 00 purchase you receive a chance on our

$50.00 DOLL $50.00

H. Fraley, 204 Virginia St., Reno

Employment Office

If you are in need of a Cook, Servant Girl Farm Hand, Clerk, in fact any kind of help or

If you want a position of any description, for a day, week, year or for life call at

H. A. MAY'S CIGAR STORE

20 Commercial Row, in front of the Louvre Saloon

NATIONAL MEAT MARKET

MEISS BROS. have opened a meat market, and will be pleased to supply old friends and new with all kinds of FRESH and SALT MEATS of the very best quality. Give them a call and see how promptly and satisfactorily they can serve you.

Journal Building, Second Street. Phone Red 125

Sewing Machine Bargains for the Holidays

The latest and best in America, high grade, speedy, noiseless and durable. Rotary, vibrating lock-stitch and chain stitch. Bargains all! Old machines taken in exchange at their full value.

Also good machine for rent or sale. Skilled repairs and readjustment of all kinds and styles.

Machine supplies and parts furnished for all. Ware room and office at 29 East Second street, Clough & Crosby block

EDWIN FOWLER, Manager
Phone, 94 Black

Overcoats...

Our Delayed Shipment Has Just Arrived

Reduced Prices on Account of Delay

Call and See Them at

Kuhn Brothers
Oppos e Depot

NEWSPAPER ARCHIVE®
NEWSPAPER ARCHIVE®

Good Groceries

VEGETABLES
FRUITS
FRESH RANCH BUTTER
FRESH EGGS

And a large excellent assortment of canned goods this year's pack Good groceries at the lowest possible prices

Coffin & Larcombe
SIERRA STREET

Nevada Hardware & Supply Co.

Our Specialty This Week

AGATEWARE of all descriptions at Prices That Will Surprise You

The Reno Mill and Lumber Company

LUMBER
AND
BUILDING
MATERIALS

All Classes of Mill Work
RENO, NEVADA

...Reno...
Real Estate, Mining & Development Co.

Dealers in Real Estate and Mines

O'CONNOR BLOCK, RENO

If You Want

To buy city or farm property, sell real estate of any kind, buy or sell a mine, loan or borrow any money, buy or sell stock or need the services of a notary, call on

Bradshaw & Dockham

Room 16 Eureka Block Office Phone Brown 175 Residence Phone Brown 201

New Rubber Tire Hearse
AT STEVE CURRIE'S
OPERA HOUSE STABLES

When in Truckee Drop in and See Al. Conner at

"Truckee Saloon"

Opposite S. P. Depot.

The finest brands of Wines, Liquors and Cigars ever passed over the bar. A pleasant and quiet resort. All the leading daily papers on file.

Truckee, Cal.

Notice to Sstockholders

Notice is hereby given that a meeting of the stockholders of the Weepah Gold Mining Company will be held in the Drexel building in Philadelphia, on the 20th day of December, 1902, at 3 o clock, for the purpose of voting for or against the decrease of the capital stock of the company from 3,500,000 shares of the par value of $1 each to 1,500 000 shares of $1 each by the retirement and cancellation of 2,000,000 shares and the proper officers of the company are hereby authorized and instructed to do everything necessary to carry this resolution into effect

Signed

P A WARNE, Ass't. Sec
CHAS S. FARNUM, President.
O26w3

ARCADE HOTEL

Open day and night. Convenient for all trains Fine restaurant attached Best of wines, liquors and cigars at the bar.

Trade Pointers.

Shells loaded to order and guns to rent at Morton & Butler's tf

Buggy whips, tinware and notions, at the Co -Op store

Cigars, tobacco, and a full line of groceries at the Co -Op store

Give the Co -Op store a trial order and you will be well satisfied.

Just received at the Co.-Op store, a full line of Bishop's jams and preserves

Plumbing, tinning and electric wiring a specialty at Schmitt's. tf

Skates, sleds, guns, ammunition, at the lowest prices at Schmitt's. tf

If you want fresh frozen oysters go to J R Bradley Co's

G M Bello & Co make the best tamales in town, 111 Virginia street

Coast cauliflower and celery can be found at J R. Bradley Company's.

Have your picture frames made by Merrill, at 26 Second street, with Carr & Elliott D5tf

Harry Davis has all the leading magazines and publications—Single copies sold or subscriptions taken.

Fresh compressed yeast every Tuesday and Friday at Cunningham & Ferguson s Leave your orders

See Fowler, the sewing machine man for bargains. The latest and best in America Prices all right.

Cheese sandwiches, cheese straws, champagne wafers, Ramona and Athena wafers at Frank Campbell's.

When you want an expressman, telephone Red 204 Nevada Special Parcel Delivery, office 14, E Second street D3tf

Air tight and hot blast coal and wood heaters and steel ranges and cook stoves sold at San Francisco at Schmitt's tf

Bryson & Cohn, proprietors of the Monarch saloon, sell Anheuser-Busch beer summer and winter This is the best and only eastern beer on draught in Reno tf

The Palace Shaving Parlors, the most up-to-date barber shop in Reno Open until 11 o clock Saturday nights Closed all day Sunday Six chairs presided over by competent artists

O G Benschuetz wholesale dealer in Anheuser-Busch, Extra Pale bottled John Wieland's Extra Pale lager beer, Fredericksburg, Expert lager. Bottling Works and office Ralston street J20tf

SUMMONS

In the Second Judicial District Court of the State of Nevada, in and for Washoe County.

The State of Nevada sends to Lizzie O'Connor Greeting

You are hereby required to appear in an action commenced against you defendant Redmond E O'Connor, as plaintiff in the Second Judicial District Court of the State of Nevada, in and for the County of Washoe, and answer the complaint therein within ten days after the service on you of this Summons (exclusive of day of service), if served in said county, or twenty days if served out of said county, but within said District, and in all other cases forty days, or judgment by default will be taken against you according to the prayer of said complaint. The action is brought to recover a judgment and decree of this Court, dissolving the bonds of matrimony now existing between plaintiff and defendant, upon the ground of desertion, as follows, to-wit That on or about the month of April in the year 1900, the defendant, disregarding the solemnity of her marriage vow, willfully and without cause or provocation deserted and abandoned the plaintiff, and ever since has and still continues so to willfully and without cause desert and abandon said plaintiff, and to live separate and apart from him, without any sufficient cause or any reason therefor, and against his will and without his consent

All of which will more fully appear from the Complaint, which is on file in the office of the Clerk of said Court at Reno, in said county, and to which you are especially referred

And you are further notified that if you fail to appear and answer said complaint, the said plaintiff will apply to the Court for the relief demanded In testimony whereof, I have hereunto set my hand at Reno this first day of December, A. D, 1902 CHAS L KNOX, Attorney for plaintiff

Dated December 2, 1902.

Delta Saloon and Club Rooms.

GOCKING and Co., Props

Sole Agents for Western Nevada of A. J. STEVENS and LEE STANLEY Union Made Cigars.

All Standard Brands of Liquor in Stock,

No 6 South C street. . . Virginia

Reno Cold Storage Plant Now Complete

Perfect facilities for the Storage of -----

EGGS, BUTTER, CHEESE, POULTRY, BEER, Etc.

Reasonable rates per Month or Season

Nevada Power, Light & Water Co.
Office: Virginia and Second Sts.

Our Xmas Gift to the Most Popular Young Lady in Nevada

The Journal has offered a scholarship in Atkinson's Nevada Business Institute, which is situated in the Eureka block, Reno, to the young lady who, by popular vote, shall be declared the choice of the readers. This school is a branch of the well-known Atkinson's Sacramento Business College, of Sacramento, Cal., which has the endorsement of leading men of California and Nevada.

Cut out the ballot which appears below, write therein the name of the young lady to whom you would like to see The Journal give this $60 Christmast gift, enclose it in an envelope directed "Contest Editor, Nevada State Journal, Reno, Nevada," and either mail it or bring it to The Journal office. One ballot will appear in every copy of The Journal from this date to and including the issue of December 20th, when the contest will close. The institute catalogue gives full and detailed information regarding the course for which this scholarship is offered.

Work For It

Remember that there are two scholarships offered now The Journal is offering a full scholarship entirely free of charge to the young lady who has the most votes and Mr. Atkinson offers a scholarship at half rates to the young lady who has the next highest number of votes.

Also remember that the contest closes at 12 o'clock noon of Saturday, the 20th. All votes must be in by that time.

The count stood as follows last night.

Kate Kincart	3422
Precie Burner	2271
Belle Archibald	2000
Lydia Ladd	255
Myrtle Higley	231
Fay Trembly	186
Josephine Nadon	25

One Vote

Not good after December 15, 1902

For.....

For the Journal's Christmas present of a $60 Scholarship for the Stenographers' Course at

ATKINSON'S NEVADA BUSINESS INSTITUTE

For the most popular young lady in the State of Nevada

GEO. O'NEIL

Who does business next door to Steve Currie's stables, has Harper whiskey, also Old Time whiskey and Rainier beer Go and see him N29tf

CONFESSIONS OF A PRIEST

Rev. Jno. S. Cox, of Wake, Ark., writes, "For 12 years I suffered from Yellow Jaundice I consulted a number of physicians and tried all sorts of medicines, but got no relief. Then I began the use of Electric Bitters, and feel that I am now cured of a disease that had me in its grasp for twelve years." If you want a reliable medicine for liver and kidney trouble, stomach disorder or general debility, get Electric Bitters. It's guaranteed by S J. Hodgkinson Only 50c.

The Reno Jewelry Co.

NO. 10 SECOND STREET

One door east of Farmers' & Merchants' Bank, will open

MONDAY, DEC. 8, 1902

with a fine line of up-to-date holiday goods, watches, clocks, silverware and novelties

We solicit a share of your trade and guarantee all goods

FINE WATCH & CLOCK REPAIRING A SPECIALTY

P. H. Shuey Jeweler and Optician

Renters Loan & Trust Company

Incorporated 1890.

Capital fully paid $1,000,000

Officers and Directors Local Branch

J. M McCormack . . . . . President
R W. Grimmon .. Vice-President
H R. Cooke . . . . . Attorney
Ray N. Knight . . . . . Secretary

DIRECTORS

J M. McCormack, R. W. Grimmon, H. R. Cooke, A. Spencer, F. F. Martin, John Fitzgerald, A. F. McPhail.

H. C. Farley, Supervising Architect.

Loans money on real estate security, or make building loans through the Building and Loan Department.

FARMERS & MERCHANTS BANK
Depository for Nevada.

Palace Hotel

Headquarters for Mining Men and Stockmen...

COR. COMMERCIAL ROW AND CENTER STREETS

...Open All Night...

J. A. FITZGERALD, Proprietor

Notice to the Public

Daily and Sunday Bulletin delivered by carrier, 50 cents per month, furnishing the world news 14 hours ahead of any of the other S. F. dailies. Leave orders at Model Cigar Store. D9t3
E. C. M'LEOD, Agent.

PROPOSAL FOR SUPPLIES

Bids will be received by the Board of Examiners of the State of Nevada to furnish stationery herein described for the use of State officers and Legislature

Proposals will be received up to (but not including) December 20, 1902, on which day the bids will be opened at 11 o'clock a. m. All bids should state the price of goods, delivered at the State Capitol, and in every instance, when practicable, should be accompanied by samples. All articles to be the best of its kind and the amount required as indicated, and to be delivered before January 10, 1903, as follows:

12 reams letter paper, white wove, 16 lb
2 reams enrolling paper.
1 ream blotting paper 120 lbs., assorted colors.
2 reams engrossing paper.
6000 envelopes, XXX government white, No. 6.
4000 envelopes, XXX government white, No. 6½.
5000 envelopes, XXX government white, No. 9.
5000 envelopes, XXX government white, No. 10.
3000 Dunham's mailing envelopes, 7¼-10½.
12 gross pens, Gillott's 404
12 gross pens, Esterbrooks 134.
5 gross pencils, John Faber's 408-2.
4 gross pencils, John Faber's 408- 3.
1 doz. Dixon felt erasers, rubber 1101.
2 doz. W S. & B. typewriting erasers, 102.
2 doz. W. S. & B. Paragon erasers.
1 gross assorted enamelled pen holders.
2 dozen Carters 2 oz. crimson fluid.
6 doz. small mucilage brushes.
6 doz. small Sanford's Regal Crown mucilage.
3 doz. small ink stands.
1 doz. pair 12 inch steel banker's shears.
1 dozen Remington typewriter ribbons, record black.
1 dozen Smith Premier Eureka copying ribbons, violet.
5 reams typewriting paper, W. S. & B. 2½ legal margin ruled.
5 reams typewriting paper W. S. & B. legal numbered, margin ruled.
6 reams Berkshire legal typewriting paper, No 98.
½ doz. boxes Golden Gate carbon paper, black.
6 reams Berkshire letter size writing paper, No. 83.
300 manuscript covers papers emerald 8½-15½.

No bids will be considered unless accompanied by a bond with two or more sureties, all of whom must be householders and citizens of the State of Nevada, in the sum of $1000. The board reserves the right to reject any and all bids.

Bids should be addressed to the Clerk of the Board of Examiners, Carson City, Nevada, and endorsed, "Proposals for Furnishing Supplies."

By order of the Board,

Attest. P. B. Ellis, Clerk of the Board of Examiners, Carson City, Nevada, November 20, 1902.

Buy From First Hands

...Agents for...

Federal Salt Co., Nevada Sulphur Co., Sierra Lime Co., Floriston Paper Co., Baker & Hamilton Mowers, Etc.

Complete Line of Road Wagons, Buggies, Surries, Bain Wagons, Phaetons, Coal, Cement

FLANIGAN WAREHOUSE CO.

Phone Main 253. RENO, NEVADA

ATIMELY SUGGESTION

Now that winter with its bad weather is with us I would advise every family to provide themselves against sudden attacks of coughs and colds by keeping at hand a good cough medicine like Chamberlain's Cough Remedy, which is the best among the many preparations for these ailments that I have on my shelves," says L. C. Neaville, the well known and popular druggist of Pitsboro, Ind. "I recommend this remedy and I guarantee it to be without an equal for coughs and colds, also as a preventative and cure ofr croup." Buy it now. For saleby S. J. Hodgkinson.

TO MUSIC LOVERS.

Pianos will be shipped by the Wiley B. Allen Company subject to approval. Will be sent to any point desired. If not satisfactory return at the firm's expense. We are known. Our goods speak for themselves and for us. This is no idle talk. We mean business. tf

Wiley B. Allen Co., 931-933 Market street, San Francisco.

ARE YOU DRY?

Then drop into the Snug. Your beer will be drawn cold and sharp. The wines and liquors there are of the best and the cigars contain no cabbage leaves. Go and see Jim.

Cyrus Noble whiskey

When I started in Reno I made it a point to handle over my bar the best whiskey money could buy. I handle it yet. It's the world famous Cyrus Noble. Come over and see for yourself.

Charles Dreyer.
"The Oberon"

Button, Button, Who's Got The Button

You need 'em in your Business

DANN is the Button Man

Reno Photo Button Manfg. Co.
Riverside Studio,
F. P. Dann,
Mgr.
202 Virginia St. RENO, NEVADA

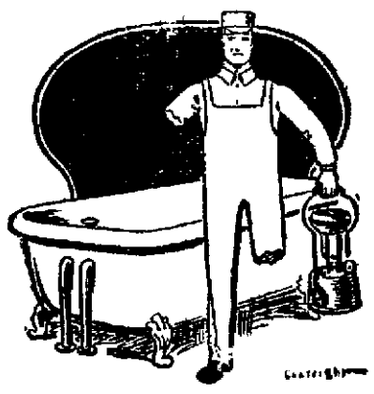

A FAULTY PLUMBER

is not found in our employment Our workmen are selected because of some special qualifications as well as general ability and they join with us in an earnest effort to bring all jobs to speedy and satisfactory conclusions

Be prepared for the first real cold snap Have the

PLUMBING

put in order now Delay will not improve the situation or lessen the cost.

Hamp & Simas
Masonic Building, Reno, Nevada

Groceries, Fruits, Vegetables Wines, and Liquors

The best goods the market affords in stock. Give us a trial order

THE RAILROAD LODGING HOUSE
Op. Passenger Depot
Newly furnished

A. T. DORMIO, Proprietor

Factory Blocks!

Cordwood, Factory Blocks, Coal and Ice.

FOR SALE AT

AITKEN'S WOOD YARD

Phone, Black 154. Yard Phone, Red 8

Sacramento Beer Hall

Headquarters for Miners and Mine Promoters

No Bazaar Club — Straight Goods Only

Rusch & Becker
Proprietors

Swiss American House . . .

First-class throughout. Tables supplied with the best always. Bar in connection. A carload of choice dry and sweet wines just received

CLARET WINE, 10 CENTS A GALLON.

Chas. Romelli, Lessee
CENTER STREET

THE CABINET

15 Commercial Row

WINES, LIQUORS & CIGARS

Oscar Pepper Straight

BERK & TIETJEN

Proprietors.

"The Crystal"
H. J. THYES, Proprietor.

HOT SCOTCH
TOM and JERRY
OYSTER COCKTAILS
CLAM JUICE

All hot drinks a specialty. The best in the city.

Old Crow and Hermitage Whiskies

8 Second St. Doors East of Postoffice
Phone Black 961

A. F. McPHAIL W. E. M. STEWART

RIVERSIDE
Undertaking Parlors

Largest and Best Stock in Nevada. Work the Best Price Reasonable.

Calls, Day or Night, Promptly Answered

PHONES { Office—Black 411 / Res—Stewart, Red 808.

Pyramid House

BEER and LUNCH HALL

East Side S. P. Depot
Phone Red 93

Nevada Agency for...
Buffalo Lager Beer
Ruhstaller Gilt Edge Beer

Bowling Alley and Shooting Gallery Attached

CHAS. J. FRISCH, Proprietor

Do You Wear Underwear

Of course you want the best especially if it can be obtained at a reasonable price. You can get what you want at

A. Nelson's Cigar Store
Virginia Street

FREE EMPLOYMENT OFFICE

STORAGE!

Very best facilities for storing all kinds of goods

Merchandise, Household Furniture, Produce

CARLOADS A SPECIALTY

One warehouse near railroad track, with landing direct from or into cars.

W. I. MITCHELL, Agent
Telephone Main 16.

Office and Warerooms 214-216 Lake St.

NEWSPAPER ARCHIVE®
NEWSPAPER ARCHIVE®

NEVADA STATE JOURNAL

RENO, NEVADA

Published every morning, Monday excepted.

E. L. BINGHAM . . . . Lessee and Publisher

OFFICE.....THE JOURNAL BLDG., SECOND STREET
TEL. HONE .....BLACK 122

TERMS:

One year by mail	$6 00
Six months by mail	3 00
Three months by mail	1 50
Per week (by carrier)	15

AGENTS—Davis & Kirman, Carson City, Nevada.

Entered at the postoffice at Reno, Nevada, as second-class matter.)

JOHN H. DENNIS, Editor

CURIOUS COMPLICATIONS

DEFEAT of Congressman Loud, of California, is causing some curious complications. His defeat is alleged to be due to the opposition of the letter carriers' Association, because Loud was active in defeating the bill to give the carriers increased salaries. The United States Civil Service Commission is to investigate some of the officers of the Carriers' Association, who are said to have actively campaigned against Loud. The President, in particular, is said to have spent several weeks in California. Government employes are forbidden to take any active part in politics, and if these officers are found guilty, their dismissal from the service is likely to follow. In that event the Carriers' Association threaten to join the American Federation of Labor, and President Gompers assures them of the assistance of the Federation in defeating the Congressman who is unfavorable to increasing wages in the postal service.

HARD ON THE SOLDIER BOY

A DECREE has gone forth that hereafter, Christmas presents sent to the Philippines shall be taxed. Perhaps such a departure is necessary, but it will be hard to make the old mother who wishes to send some little token of remembrance to her soldier boy, to see it that way. He is an American citizen and because of his peculiar position, and the duties he is called upon to perform, his citizenship is doubly marked. If there is any man who is entitled to every consideration on the part of the government, it is the soldier, and especially the soldier in those far-off lands, where he is, and where we, as a nation are, without warrant.

His wages are small; his bodily comforts few, his opportunities to procure for himself the little things at the Christmas time, that add to the amenities of life, limited; he is far from home, from friends and a thousand and one associations that tend to brighten the pathway of life, and now the Government intervenes to say he shall be denied what pleasure may come from the receipt of a gift or a present from those he loves and who love him, without having first paid into the Government treasury, a sum in all probability, more than equalling the first cost.

When the Civil War was with us, when brother was arrayed against brother and father against son; when the fate of the Nation hung in the balance, and when the patriots, who held in their possession the money of the country, refused to loan it to the Government at any rate of interest, Christmas presents were taxed.

Heretofore the Christmas presents sent to our 17,000 soldier boys in the Philippines have not only been free of duty but they have been carried to our "foreign possessions" free of charge on Government transports.

WHY REGRETS?

IT IS SAID that the birth of a girl instead of a boy to the King of Italy has caused great disappointment in the royal palace and to the people of that country.

It is hard to conceive why this should be regretted. It is possible that the great rulers of the world from the standpoint of military exploits and territorial extension, have been men, but the rulers, who have brought greatest safety and permanent prosperity at home and abroad, have been women. The worst rulers that the world has ever seen have been men. The student who looks closely into the pages of history knows that kingdoms and empires have not fallen while women were at the head and clothed with responsibility. The high-minded, conscientious, self-sacrificing rulers of empires in the past have been women. In those Courts where Queens have held sway, and where Queens were held responsible by the people and where they held themselves responsible, licentiousness has not run riot, nor have these Courts been houses or brothels for parvenues and debauches.

Great men, history teaches, as a rule, have no great sons. In a period covering 2000 years, with perhaps the exception of half a score of families, no great son has had a great father, but every great son that the world has ever produced has had a great mother—great in the true sense of greatness. With great mothers in the home, humanity rises higher in every scale of good. With a good mother or a good woman at the head of a Nation, that Nation knows its proudest, happiest and most prosperous days.

It is therefore hard to comprehend why there should be regret in kingly households or by the people of a Nation, when the heir to the throne proves to be of what is commonly designated the weaker sex. There is no reason for regrets, there never was and, the chances are, there never will be. Kings at best, nowadays, are but figure heads, and all that can be expected of them is good example. To whom should we look for examples that lead to the higher planes and higher endeavor in all that is best for us? Do we look to the man or the woman?

SYMPTOM OF TEMPORARY SANITY

THE Carson News occasionally has a lucid interval. It must have been in one of those lapses that it gave utterance to the following:

Why should our good mother England be so sore about the honors paid to the Boer Generals on the continent? After the Confederate Alabama had been sunk in the naval duel its captain, on his arrival in London, was presented by two leading clubs with a sword, Admiral Anson acting as their mouthpiece, and saying it was a testimonial to "unflinching patriotism and naval daring." This was one of the least honors paid to our foes.

AN exchange thinks something must be wrong with a minister who has to have a concert or some other attraction every Sunday in order to secure a congregation. There is something radically wrong with the congregation that has to be coaxed to a place of worship by such entertainments.

IF Billy Hearst is not a millionaire and an aristocrat, what is he? His schemes in trying to raise a row with the trusts are for personal fame only.—Bodie Miner.

He is a millionaire, but his labors in behalf of the people denote him anything but an aristocrat, in an offensive sense of the word. If it was for personal fame that he forced the coal barons to submit their case to arbitration he has earned it and richly deserves the thanks and approbation of all true friends of labor, and all who believe in its right to organize for self-protection.

THE Ministerial Alliance at Salt Lake is devoting most of its time to the discovery of some means by which Morgan Reed Smoot may be barred from entrance to the United States Senate. The chances are that practically every member of that Alliance affiliates with the political party that made Smoot's election possible. This thing of locking the stable door after the horse is stolen is a chestnut and the preachers who vote one way and talk another should return to the rear of the room and be seated permanently and in silence.

THE Engineering and Mining Journal in a labored article gives what it conceives to be the causes of the decline in the price of silver. It gives as the main causes nearly everything except the true one—namely, further hostile legislation against the metal threatened by the United States Congress. This is evident from the fact that the fall did not commence until it became certain that the Republicans would continue in control of both branches of the National legislature.

When President Roosevelt was hunting down in Mississippi, Hoke Collier caught a bear and tied him to a tree so that the President could shoot him. Now if some one would only catch one of the trusts and tie it up somewhere, where President Roosevelt could get at it, we would be very much interested to see what he would do with it.

On October 1st there was in the United States Treasury as per official report $1,315,000,000. That is more than half of the circulating medium of the country, why not corrall, in the treasury, the remainder, and let it be demonstrated that business can be transacted without any money whatever.

20 Per Cent Discount

Until December 15th, on men's, children's and women's

Underwear
Comforters
Bed Spreads
Flannel Night Gowns
Flannelette Wrappers
and Furs

Reno Department Store,

123 VIRGINIA STREET
PHONE GREEN 171

PRESSED BRICK

A RENO PRODUCT, and a first-class article. A quarter of a million now ready to place upon the market at the price of common brick. These brick are unequaled in the local market for fronts and general building purposes. A specialty of sidewalk and paving brick. For further information call on or address

RENO PRESSED BRICK COMPANY,
J. K. MONROE, General Manager.
East Sixth Street : : : Reno, Nevada

CHURCH DIRECTORY

CONGREGATIONAL CHURCH (Virginia and Fifth streets) Charles E. Chase, pastor—Services every Sunday at 11 a. m. and 7:30 p. m. Sunday Bible School at 12:15 and Christian Endeavor at 6:30 p. m. Midweek meeting for prayer and Bible study every Wednesday at 7:30 p. m. Junior Endeavor Friday at 3:30 p. m. Pastor's residence, 501 Center street. Telephone, Brown 364.

TRINITY EPISCOPAL CHURCH (Corner Second and Sierra streets) Rev. Samuel Unsworth, Rector—Holy communion every Sunday and all Holy Saint's Days at 7:30 a. m. Morning prayer and sermon every Sunday at 11 o'clock; full surpliced choir. Sunday school at 12:30 p. m. Evening song and sermon at 7:30. Rector's residence, 110 Second street, adjoining church.

METHODIST EPISCOPAL CHURCH (Sierra street, near First) J. W. Phelps, Pastor—Preaching every Sabbath at 11 a. m. and 7:30 p. m. Sunday school at 10 a. m. Epworth League services at 6:30 p. m. Prayer Meeting Wednesday evening at 7:30. Pastor's residence, 112 West street.

BAPTIST CHURCH (Second and Chestnut streets) W. C. Driver, Pastor—Preaching at 11 a. m. and 7:30 p. m. Sundays. B. Y. P. U. at 6:30 p. m. Junior B. Y. P. U., at 3 p. m. Sunday school at 12:15. Prayer meeting at 7:30 p. m., Wednesdays. Pastor's residence, 209 Maple street.

CATHOLIC CHURCH (Corner Sixth and Lake streets), F. A. Reynolds, Rector—Mass every Sunday, except second, which is held in Wadsworth. Services at 10:30 a. m. and 7:30 p. m. Sunday School after mass.

FIRST PRESBYTERIAN CHURCH, (in Kindergarten hall, corner Walnut and West streets)—Public worship at 11 a. m. and 7:30 p. m. Sunday School at 10 a. m. Christian Endeavor at 6:30 p. m. Prayer meeting Wednesday, 7:30 p. m. Rev. Geo. R. Bird, Minister; residence, 420 Ralston street.

ADVERTISEMENTS.

Perkins' Mortuary Parlors
226-228 Sierra Street
(Near Masonic Hall.)
The most complete and modern establishment of its kind on the Pacific Coast.
HONE--MAIN 31; RESIDENCE 35

The Farmers and Merchants Bank

Paid Up Capital $100,000

OFFICERS

W. J. WESTERFIELD.....President
L. DOLLY ..... First Vice President
F. D. KING.....Second Vice President
A. F. TOOLEY..... Cashier
A. H. SMITH .....Assistant Cashier

Do a General Banking Business—Correspondents in San Francisco, Denver, Kansas City, St. Louis and New York.

Southeast Corner Second and Virginia Sts.
RENO, NEVADA

Washoe County Bank
RENO, NEVADA

Capital, fully paid - $500,000 00
Surplus Fund . . 50,000.00

GEO. W. MAPES.....President
M. E. WARD.....Vice-President
D. B. LYMAN.....Vice-President
C. T. BENDER.....Cashier
G. H TAYLOR.....Assistant Cashier

With a large capital and a fine equipment, this bank is prepared to extend every reasonable accommodation.

Bank of Nevada

TRUSTEES—Daniel Meyer, Herbert Fleishhacker of San Francisco; Moritz Scheeline, Geo. F. Turrittin, J. N. Evans, P. L. Flanigan, Henry Anderson of Reno; Richard Kirman of Carson; H. M. Gorham, J. B. J. B. Overton, C. E. Mack of Virginia City.

Paid Up Capital, $600,000

Accounts of Banks, Corporations and individuals received on favorable terms.

INTEREST PAID ON TIME DEPOSITS

Buy and sell exchange on all the principal cities of the United States, Canada, Europe, Asia and Africa.
Messrs. Scheeline and Osburn are resident agents for twenty-eight Fire Insurance Companies, the total assets of which are $217,640,081.
Safe deposit boxes for rent, prices according to size, varying from $8 to $12 per annum.

G. F. Turrittin.....President
Moritz Scheeline.....Vice President
P. L. Flanigan.....Second Vice President
Richard Kirman.....Cashier
A. G. Raycraft.....Ass't Cashier and Secretary

WE SOLICIT YOUR BUSINESS.

Smith-Brian Co.

So-da You See the Point

The leading soda men in all its branches. Purity in water, and best of material in the manufacture of goods is our motto. Orders by mail or phone delivered promptly. Families supplied in not less than one-half dozen lots. No single bottle sold.

Phone Black 262.

P. O. Box 262.

Pioneer Soda Works

Card to the Public from Arcade Champion Bootblack...

Thanks his friends and the public for past patronage and respectfully asks for a continuance of the same, and in return guarantees the best shine to be had in Reno. Call at either the Arcade or Palace Bootblack Stands, and in addition to a good shine will remove spots from your clothing and give you a spray of Jockey Club Perfume. Daily papers and periodicals on file at both stands. Information of all kinds cheerfully given to strangers. Open until 9 p. m.

WM. W TRIEB, Proprietor.

The Cabinet Chop House

FIRST-CLASS
Meals and Short Orders.

Regular 15c lunch 11 to 2 o'clock.

Wm. Bideiman Proprietor.

PROFESSIONAL CARDS

PHYSICIANS.

J. E. DONAHUE
Osteopathic Physician
Graduate of the American School of Osteopathy, Kirksville, Mo., Office Rooms 2 & 3 Over Farmers and Merchants Bank. Hours from 9 to 12 a. m. and 1 to 5 p. m. Reno Nevada.
Phone Brown 161

J. A. HAMILTON, M. D.,
Physician and Surgeon
Confinements, Diseases of Women, Surgery, Fractures and Dislocation. More than 25 years of Experience.
Office over Co-Op Store, Reno, Nev.
Telephone Brown 164

Z. A. D'AMOURS, M. D.
(Of the French Hospital, S. F.)
Physician and Surgeon.
Offices: New Investment Building.
Residence: 15 Sierra St.
Hours: 10 to 12 a. m., 2 to 4 and 7 to 8 p. m.

M. R. WALKER, M. D.
Physician and Surgeon.
Office Hours: 2 to 4 and 7 to 8 P. M. Sundays by appointment. Office and residence: O'Connor Block, Second Street
Phone Black 244.

W. F. BURNETT, M. D.
Physician and Surgeon.
(Successor to G. B. Gerino.)
Office and residence: New Martin B'ldg., Virginia St. Hours, 8 to 10 a. m. 1 to 3 and 7 to 9 p. m Phone Main 291.

NEVADA VIVI CO.
Consultation Free
Mrs. B E. Hunter in Charge. 309 Fourth Street. Telephone 448 Green.

RENO GENERAL HOSPITAL
Excellent Service Throughout.
Patients received from all Practicianers on equal terms. No resident physician.
Every comfort and convenience of a modern sanitarium.
CORDELIA S WENTWORTH, Sup'.

C. H WOODS, M D.
Physician and Surgeon.
Office:—Bank of Nevada Building. Residence, 109 Sierra st. Hours: 9 to 11 a. m., 1 to 3 and 7 to 8 p. m.
Phones:—Office, Red 34: Res., Black 52.

R. JOS. C. C PRICE,
Veterinary Surgeon.
Infectious and Contagious Diseases of Cattle a specialty.
Office: Corner Sierra and Plaza Streets.
Telephone: Black 342

DENTISTS.

DR. F. P. QUINN
Dentist,
Office—In new Quinn Building, 232 North Virginia Street.

DR. CHAS. A. COFFIN
Dentist,
Office in Investment Building, over C. J Brookins' store, Virginia Street.
Telephone Red 228.

J. G. LEONARD,
Dentist
Dentistry in all its branches done in a workmanlike manner for living rates.
Office in New Quinn Bldg. Hours: 8 to 12 a. m.; 1 to 5 p. m.

D. W. RULISON, D. D. S.,
HELEN M. RULISON, D. D. S.
Dentists.
Offices: 218 Virginia street, Reno, Nevada. Phone Red 202.

ARCHITECT AND BUILDERS.

ALTER E. RICE,
Contractor and Builder.
Plans and specifications furnished. Old ones made new. Room 713 Center St office 334 Sierra Street.

SURVEYORS

J. H. DRIPS,
United States Deputy Surveyor
Office—Bank of Nevada Bldg.
Special attention paid to government work.

HENRY W. NEWBY,
Surveyor.
U. S. Deputy Mineral Surveyor; County Surveyor; Deputy State Land Register.
Office: Winnemucca, Nevada.

PROFESSIONAL CARDS

ATTORNEYS.

DODGE & PARKER,
Attorneys-at-Law,
Washoe County Bank Building,
Reno, Nevada.

JAMES T. BOYD
Lawyer,
Office, rooms 1-2-3, Washoe Co. Bank Building.

CHAS. L. KNOX
Attorney.
Will practice in all Courts.
POWNING BUILDING,
218 Virginia street, Reno, Nevada.
Phone, Red 294.

W. E F. DEAL,
Attorney-at-Law.
Offices:—Bank of Nevada Building, Virginia City, Nev.; Rooms 51-54 Nevada Block, San Francisco, Cal.
Will practice in all State and Federal Courts in the States of Nevada and California and in the Supreme Court of the United States.

FRANK D. KING,
Attorney-at Law.
Legal business promptly and carefully attended to. Rooms 11 and 12, Washoe County Bank Building.

P. N. PACKARD,
Attorney & Counsellor-at-Law
Legal business of all kinds promptly attended to. Office—Sunderland building, Reno, Nev

WILLIAMS & COOKE.
Attorneys-at-Law.
General law practice
Office:—Room 6, Smith Building, Virginia Street, Reno, Nevada

REAL ESTATE

JOHN T. READ,
Real Estate, Fire and Life Insurance and Collections.
MINING PROMOTER.
Rooms 17 and 18 O'Connor Block
Phone Black 244 Reno, Nev.

ABSTRACTS.

C. L. KNOX B. L. WAR

Washoe County Title Co.

Abstracts of title furnished on short notice for any lands in Washoe County.
Many titles in Washoe County are defective. Do not purchase without an abstract.
Room 9, 218 Virginia St., Reno, Nevada

ASSAYERS.

Nevada Metallurgical Works
of Reno, Nevada.
Ores sampled and working tests made by any process. Assaying in all its branches. Analysis of ores, etc. Bullion assayed and bought. Mines examined and reported on, also handled on commission, etc. Samples sent by mail promptly attended to.
M'GRATH & COMPANY,
113 Plaza St., (rear.)

Breweries

JOHN WIELAND BREWERY
San Francisco, Cal.
EXTRA PALE LAGER BEER

FREDERICHSBURG BREWERY
San Jose, Cal.
EXPORT LAGER BEER

ANHEUSER-BUSCH BREWING ASSOCIATION
St Louis, Mo.
EXTRA PALE BOTTLED BEER

Coal! Coal!! Coal!!!
Leave orders at Weiland Agency
Full weight Guaranteed

Sole Agent **Shasta** Mineral Water

Otto G. Benschuetz,
WHOLESALE DEALER,
Reno, Nev.

FOR SALE . . .
REGISTERED
Hereford Bulls
AND HEIFERS
Alamo Hereford Stock Farm,
John Sparks, Prop

NewspaperARCHIVE® NewspaperARCHIVE®

CLASSIFIED ADVERTISEMENTS

Classified advertisements of legitimate character not exceeding six lines inserted under this head for 50 cents a week.

WANTED.

WANTED—Cottage or flat Inquire 249 Virginia street D9w

WANTED—Housework or chambermaid work in hotel in town or country. Address K Miyake, P. O. Box 736, Reno D9w1

WANTED—Housekeeping rooms, by young couple. No children. Address E K, Journal office D7w

WANTED—A lady of experience, wants position in office—corresponding clerk or bookkeeping. Address Miss Hatch, 314 Lake street. D6w

WANTED—A two-horse truck, must be in good condition Address P O. box 206 D7w

WANTED—Four carpenters Inquire at Journal office or N. W Shaff, new Martin building

WANTED—Five young men from Reno, at once, to prepare for positions in the government service. Apply to Inter-State Corres. Inst., Cedar Rapids, Ia N28m

FOR RENT.

FOR RENT—Six-roomed house, with bath and toilet. Furniture of three rooms for housekeeping for sale. Large front room for rent, unfurnished 112 First street D7w

ROOM FOR RENT—With or without board in private family. Inquire at 320 north Virginia street, one block north of railroad D7w

ROOMS TO RENT—At 4 Ridge st., gentlemen preferred. D5w

FOR RENT—Two housekeeping rooms for man and wife. Apply at 418 South Virginia street DH

LOST.

LOST—A butterfly stick pin with diamond. Finder will please return to Journal office Reward. D7w

FOR SALE.

FOR SALE—Fresh milch cows, in any number from 1 to 20 Apply at O C Ross' ranch. D7w

KEYS MADE TO ORDER—In any part of the city. Gun repairing Saws filed. Trunks repaired and new locks put on. General locksmith work done on short notice. Satisfaction guaranteed. Headquarters at Morton & Butler's, 244 Virginia street, C. A. Howard. D4w1

FOR SALE—$3000 buys a nine-room dwelling, centrally located, lot 148x135 feet. Inquire of Davenport, No 113 Virginia street. D3w

FOR SALE—A house in Virginia, 50 by 36 feet, nineteen rooms, furnished throughout, finest kind of carpets and bedroom sets, double studded and weatherboards on all sides. Not hard finished and finest kind of lumber. Price $450. Address R. H. Bone, Virginia, Nevada. S24tf

MISCELLANEOUS.

W M. CLIFF—Better known as "Big Bill," the barber, has opened a Union shop at the Grand Central Hotel. A share of patronage is solicited. D9w

CORNS! CORNS! CORNS—All diseases of the feet and scalp treated. Switches and hair goods of all kinds on hand. Made to order, also pompadour rolls. Golden Eagle Hotel, Madam Shields Carter D7w1

CLOTHES CLEANED—Ladies' and gents' garments neatly and promptly cleaned, pressed and repaired on shortest notice. Ladies waited upon at their residences upon receipt of postal card or phone. I. Barnet, Clarendon hotel, Phone Main 291 D6m

RENO EMPLOYMENT OFFICE—Room 17, Sunderland building, 213 Virginia street, Reno, Nev. All kinds of help furnished on short notice. Phone Black 203. N18m

LADIES OF CONGREGATIONAL—Church will serve a New England Dinner Thursday, 11th, from 6 to 7 p m., dinner 25c. D7td

TO THE PUBLIC—All persons requiring the services of a nightwatchman for the protection of property or night calls should apply to Charles P Ferrel, Official Nightwatchman of Reno. N25tf

MONEY TO LOAN—On all kinds of securities. Quinn & Co., east Second street, near telegraph office. J12tf

EXPRESS—All kinds of light hauling for quick delivery promptly attended to Call up People's Express, Phone Black 121. Stand at Washoe County Bank corner. O2tf

VIOLIN INSTRUCTION—Milton C. Ish, graduate of the University of the Pacific, San Jose, Cal., is prepared to receive pupils for instruction on the violin Special attention paid to classics. Orchestral engagements taken Address Milton C. Ish, 319 Chestnut street O18tf

DR ELIZA A. INGALLS—Confinement and diseases of women and children. Superfluous hair, warts, moles and other facial blemishes removed by electrolysis. Over Co-Op store, Virginia street. Phone Green 161 S16tf

WM F. ROBINSON—The well known jeweler, formerly of Virginia City, is located at 25 East Second street, where all watches, clocks and jewelry will be skillfuly repaired. O9tf

MRS A F. LISSAK—Resident agent for Charles Stevens' tailor-made suits, cloaks, etc. Also for the Delsarte corset, which you can have fitted at the agency, 209 Virginia street O8tf

TO BE HAPPY—You'll need to get that aching tooth out of your head. You won't be happy until it's gone. The best way is to have it filled before the ache begins. I fill it or extract it without pain. Dr. Moore, Bank of Nevada Building. N11tf

RENO REAL ESTATE AGENCY—Room 17, Sunderland building, 213 Virginia street, Reno, Nev. Agent for reliable insurance companies. Phone Black 203 N18m

PIANO, GUITAR AND MANDOLIN Special attention given to technics, expression and the study of classical music. Rates given to guitar and mandolin clubs; use of instruments. Attention given to practice.
MRS M. E. ROSSEAU,
tf No. 8 Fifth st.

PIANO TUNING—Herbert E. Medley, expert piano tuner of San Francisco, is in Reno. All kinds of repairing, polishing. Leave orders at Kohler & Chase, 130 Virginia st. P. O. Box 746. S23tf

TO LEASE—For a term of years, 2500 acres in northeast side Madeline Plains Cuts 500 tons extra quality hay. Sure water facilities afforded by large reservoir, creek and ditches. Five living springs command thousands of acres of open stock range. Fifteen miles fence and buildings in good repair. For further particulars apply to D. L. Moulton, Red Rock, Lassen Co., Cal. N26m1

RENO COLLECTION AGENCY—Of Crellman and Company, proprietors. All branches of collection promptly attended to. Correspondence in every town in the United States. Reports furnished, money loaned and loans negotiated. Office, Room 17, Sunderland building, Reno, Nevada. Telephone Black 203. N18m1

FINE SILKS—Dry goods, ladies and children's underwear, etc., and ladies wearing apparel of all kinds made to order. Kuong Chung Co., 223 Center street. J15tf

BAPTIST LADIES XMAS MARKET—Will be held in the new postoffice building McCormick block, December 11th and 12th. More nice things for Christmas presents than you ever saw Don't forget the time and place. D4td

The Owl Cafe
Meals a la Carte
Open Day and Night
BEARLEY & UNIACKE, Proprietors. ...Virginia Street

The Owl
First-class Saloon and club rooms, where pretty good drinks and cigars are sold, and entertainment provided for patrons.
Brearley & Uniacke :: :: Virginia Street

We Give Saving Stamps
For Cold Weather
Hot Water Bottles. All Prices. A full line of Rubber Goods. All fresh. No old stock at
"The New Drug Store"
Virginia street between First and Second
Our Specialty is Prescription work at reasonable prices.
T. R. Cheatham Phone Brown 511

The Frisco Letter by Madame On Dit

Written for The Journal

Here is as it is everywhere the case, I suppose, the President's message is the subject uppermost in the minds of the public and discussions are rife. Roosevelt's admirers declaring that it is a most masterly production, full of statesmanlike suggestions, while the other side vow it to be a most inimical document. But no matter to what party or to what side we belong, each and all concede our President to be a good American. His ideas on the subject of the enlargement of the navy is one of the few points in the message which meets with unanimous approval, for it has been too recently shown what a fine navy means to our country for us for one moment to take issue on this point. It is so easy to be good natured in these wonderfully prosperous times that our growls, even when we disagree are not very profound affairs.

The rumor is that Judge Jackson of the Supreme Court is dying. If this be true then are we losing one of our really great men—great in a quiet way—but none the less great for all that A cold, clear, judicial mind, of so judicial a temperament that "in the name of the law," the law as he would interpret it, he would condemn his own son as quickly as he would that of another man. He will be a great loss to the State, where he has lived for forty years.

Our young people are very much interested in the engagement of Miss Stubbs, who has a pleasant circle of friends here as well as in Berkeley and many are the telegrams flying over the wires to the fortunate young couple.

Speaking of Miss Stubbs reminds me of her pretty, bright cousin, Mrs. Harrison Barker, formerly Miss Edith Stubbs, who married a little over a year ago and moved to New York, where Mr. Harrison has prospered wonderfully in the literary line, having charge of one or two very prosperous magazines.

Another of our western men who recently took up his abiding place in Gotham and who has also found success there is J. O'Hara Cosgrave, formerly of The Wave. For several years "luck was agin him." He lost his wife (by divorce), his paper and much of his literary prestige. The latter he has regained. He has grown indifferent about the second and in lieu of The Wave he has a thriving monthly Let no man despair.

Among our present visitors in San Francisco are Mrs. McKenna, the wife and daughter of the Associate Justice of the Supreme Court. Miss McKenna was one of our pretty San Francisco girls, and when she went to Washington during the first administration of President McKinley, she stepped right into decided popularity. There are not many belles in the National Capital more in demand. Mother and daughter are being most cordially welcomed in their old home and will be the motif for many pleasant functions during their brief stay among us

Mrs. Mackay and her daughter, "the Princess," are living very quietly in New York, where the former is with her son, Clarence Mackay, attending to matters connected with their immense estate. Forgive me for again suggesting that several of your prominent citizens should confer with President Stubbs, of the Nevada University, concerning Mrs. Mackay, and a princely gift for your University.

People here are very much pleased over the reported success of little Julia Dean, whom you all know in Nevada and Utah. She grew up in the latter State, in Salt Lake, where to this day she is spoken of with high regard and affection. She is a niece of the famous Julia Dean Haine, of aristocratic birth and high mental endowment. For several years past the little lassie has been playing minor parts in the Neill company. John Drew saw her when he was last in San Francisco and engaged her without loss of time. She is in New York now at one of the principal theatres and is gaining most gratifying applause.

Not long ago I saw a woman on the street whose expression was so half-wild, so hard and cruel it suggested the "Chase of the Furies." Her clothes were shabby—poverty stamped on every garment. It was difficult to recognize in her the once beautiful, gorgeously dressed, brilliant looking, graceful Laura D. Fair, the woman who murdered A. P. Crittenden, one of San Francisco's leading lawyers, the only woman in California, I think, who was ever sentenced to be hung. Mrs. Fair kept a lodging house in Virginia City in the very early days and Mr. Crittenden, suffering from a very severe attack of pneumonia, was taken to her house, where she nursed and cared for him. It was the old story, ending in a murder as foul and tragic as the vengeance of woman could devise. Right in the presence of his wife and daughter, who were returning from the east, and whom Mr. Crittenden had crossed the bay to meet. The trial of Mrs. Fair was most dramatic. None ever more so. The murderess' history as the noble looking woman whom she murdered gave her testimony. There were several witnesses brought from Nevada. The first trial resulted in conviction and sentence, the second in acquittal on the ground of "temporary insanity." This was many years ago, and Mrs. Fair, shunned by man, and woman, still lives bearing the impress of the life she has lived and the prophecy of the death she will die.

Prices are going up until living has become an altogether different proposition from what it was some two or three years ago. People in moderate circumstances growl and protest, while those on Easy street smile blandly and talk of "prosperous times." Take for instance a very homely item. A year—no, eighteen months ago—it cost a dollar to have a jacket dyed, now you give the advanced sum of $2.50, and so it is in the same proportion all along the line. The housekeeper's heart is stirred to its very depths. No longer are the succulent soup vegetable free—the dewy looking parsley—so says the "union" and so it must be.

Tonight we have the first Greenway ball in anticipation of which the numerous hearts of the numerous debutante are palpitating with a mixture of delight and nervousness. These balls are the most beautiful in our city and it is claimed that there are very few like them anywhere At them are the most gorgeous gowns and jewels worn and jewels flash and sparkle till almost they become tiresome. Here you will find the wealth of the Spreckles' represented, as well as that of the Crockers, the Fairs, the Popes and Carotaus,' and here you will find a banquet which is a marvel of the "high art," to say nothing of music that would almost put life into a memory. I will tell you next week of some of the gowns.

NEWS OF THIS STATE

Items Gleaned from our exchanges in this State

Ely, White Pine county, had four deaths last month, a large average for a village of that size.

The vault for the Nye County bank arrived Thursday and will be put in position as rapidly as workmen can do it.

Humboldt county employs twenty-nine teachers in its public schools, of whom seven are men. Lady teachers receive an average of $60 and the men an average of $85 per month.

Doc O'Toole, of Tonopah, is a candidate for sergeant-at-arms of the Assembly, and is likely to put up a strong fight, for he already has the support of Elko, Lincoln and Nye counties.

The total bulk assay value of the ore yield of Comstock mines last week was $6,876.40. Of this the Con. Cal. & Va. produced $3,839.50; Ophir, $754.50, Silver Hill, $1278, Caledonia, $822.50, Justice, $182.

Enterprise: County Clerk Douglass reports that the delinquent taxes in Virginia district amount to $277 38, Gold Hill district, $161.52, Gold Hill mines and mills, $7.12, and outside limits $9. The collections this year were very close, as some of the property included in the above already belongs to the county.

Enterprise: Last evening Martin Lynch fell off the Crown Point bridge, in Gold Hill, a distance of about thirty feet, and landed on a pile of rocks. At first it was thought he had received serious injuries, but when examined by Dr. Pickard it was found that, though badly bruised, he had sustained no broken bones, and will be all right in a few days.

Tonopah Miner: The sale of the lot on the corner of Main street and Brougher avenue to the State Bank and Trust Company for $10,500 has had a salutary effect on Main street property. The Brougher brothers' lot, 100x100 feet, diagonally opposite the newly acquired bank property, was offered some time for a figure considerably less than $20,000, but today that sum will not touch it.

Public take notice that the S. F. Bulletin is 14 hours ahead of any S. F. daily with the world's news, and delivered by carrier for 50 cents per month. Daily and Sunday. Leave orders at Model Cigar Store. D9t2
E. C. M'LEOD, Agent.

The Palace DRY GOODS and CARPET HOUSE
The Latest in Monte Carlos
We have just received another invoice of the latest in Monte Carlos in cloth and silk.
Black Mercerized Silk
In Petticoats we are showing a splendid line of the newest designs. They look exactly like silk, but the cost of them is far less.
New Goods Are Arriving Daily
Look at the Windows
The Palace Dry Goods House

Humphrey Supply Co.,
Wholesale and Retail Dealers in
Groceries, Provisions, Hay and Grain, Fresh and Cured Meats
Free delivery wagons to all parts of town
CORNER SIERRA AND ELM STREETS
Phone Black 376.

Everybody Uses Groceries
Many people, however, do not know that most of their food is adulterated by scheming manufacturers Such concerns do not get our trade. Our goods are fresh and first-class, and our prices are as low as good groceries are sold for :: :: ::
C. Novacovich :: Commercial Row

Carpets, Furniture, Linoleums
An elegant line of Shades, Lace Curtains, Portiers and Draperies now in stock. Call and get our figures before purchasing elsewhere.
Donnels & Steinmetz,
NEW INVESTMENT BLDG., 2d ST.
Upholstering in All Its Branches

A SPENCER, Pres't A. FRENCH, Vice-Pres't. & Supt.
The Nevada Planing Mills Company
is now ready to receive orders for All kinds of
Lumber, building and house furnishing material, wood turning, scroll sawing, etc.
Having just completed a new mill, equipped with modern machinery, we are prepared to turn out first-class work at reasonable prices with promptness.
LL & YARD—North of N C O Shops OFFICE—Rooms 7 & 8, Ryland & Levy Bldg

RENO CABINET & NOVELTY CO.
Have just received a consignment of
Quarter-Sawed Oak Mantles
In the latest designs. We are Sole Agents for
THE JACKSON VENTILATING GRATE
The public is invited to inspect our stock before purchasing elsewhere.
334 SIERRA ST. PHONE RED 383

Truckee and Reno Meat Markets
RENO MEAT COMPANY
Wholesale and Retail Dealers in
BEEF, PORK AND MUTTON, SAUSAGE, ETC.
STEAM SAUSAGE FACTORY
GROUND BONES
Reno Market Phone, Red 122
Truckee Market Phone, Black 202 P. O. Box 486

Groceries, Fruits, Vegetables and Fish....
A large up-to date stock of the finest and freshest goods the market affords. Orders by telephone will be carefully filled and promptly delivered.
129 Virginia Street
Phones: Black 251, Res. Red 285
H. A. SMITH, The Grocer

NewspaperARCHIVE® NewspaperARCHIVE®

Up-to-date...

Cloaks, Skirts, Shirt Waists, Dress Goods, Trimmings, Reliance Wrappers, Velvet Grip Garters, Best Kid Gloves, Blankets, Comforts, Carpets, Linoleums, etc., at

Sol Levy's Reliable Dry Goods & Carpet House

Telephone Blk. 233 — 205 Virginia Street

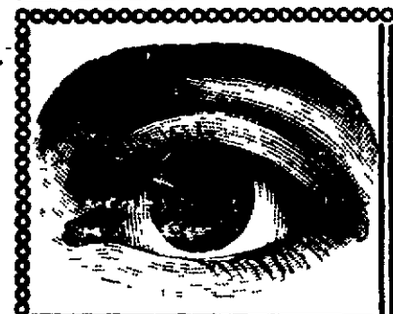

Are Your Eyes Troubling you?

If so, then try

A. W. LORD, Scientific Optician

...WITH...

R. Herz & Bro., Reno's Jewelers

Testin Free — No Failure! — Prices Reasonable

J. R. Bradley Company

Mining Supplies — Builders' Hardware

Christmas Goods

Nickel plated tea pots, tea kettles, coffee pots, tea trays, air rifles, Wostenholm carving sets, triple plated knives, fords and spoons

A Full Line of AGATEWARE and TINWARE

Solid Comfort Plows

We are agents for the following

Cole's Air-Tight Heaters, Oliver Chilled Plows, Studebaker Wagon and Buggies, Sherwin Williams' Paints, every gallon covers 600 square feet.

THESE ARE A FEW OF THE MANY GOOD THINGS WE HAVE TO OFFER

Carpenters' Tools

...QUICK DELIVERY...

Choicest of Groceries

Fruits and Vegetables in Season
Fresh Fish Every Friday Morning

FERGUSON & CUNNINGHAM

Masonic Bldg, Com. Row and Sierra St.

...PHONE RED 194...

Reno Co-Op. Store...

We are still doing business at the old stand. A trial order will convince you that it is the best and cheapest store in town to trade at. Good groceries fruit and vegetables always on hand.

RENO ROCHDALE STORE, Virginia Street

TELEPHONE MAIN 101.

If You Have That Tired Feeling

Ring Up Phone Black 216, and Try

COOK'S SPRINGS MINERAL WATER

This great mineral water, although the demand is increasing rapidly, is only in its infancy, and is sure in the next few years to be recognized as the leading mineral water in the world.

BRITT & RHEUDE, Sole Agents for Nevada, cor. 3d & Ralston
RENO, NEVADA.

NEVADA MEAT COMPANY,

SLAUGHTERERS OF CATTLE, SHEEP and HOGS

Manufacturers of High Grade Sausages

HAMS AND BACON SMOKED IN RENO IN NEW AND MODERN SMOKE-HOUSES.

Headquarters for Fresh Eggs

COR. ALAMEDA & FOURTH STREETS, RENO, NEVADA
Telephone Main 253.

Back From Greenville

S T. Harrington has returned from an extended visit to Greenville, Cal., and wil spend the winted here. Mr. Harrington has been engaged in the staging business at that place for some time and speaks in glowing terms of that part of the country. He says that the New York mine, near Greenville, that has been bonded to Colorado parties for $30,000, is showing up finely and that two payments on the bond have been made. There are twelve men at work in the mine and some very rich ore is being taken out. Captain Fred Linscott, formerly of Reno, is in charge of the property Mr. Harrington says that "Scotty" is doing finely and wishes to be remembered to all his friends here. He says that there is a vast timber belt in the vicinity of Greenville that is being looked after by outside parties and that a mill will probably be erected there in the near future

Laying New Mains

The work of laying the new water main on Virginia street has been completed and the street will soon be in as good a condition as it was before the pipe was laid, (which is not saying much) The water company have a force of men at work on First street laying a new main and are doing likewise in the alley immediately east of Commercial Row, from Virginia street east

Hauling Big Trains

The V & T local is getting to be an up-to-date train and reminds one of the palmy days of the old Comstock Nearly every day now the train consists of from twelve to fourteen cars all loaded with freight and mining supplies consigned to the new country in and about Tonopah. It is necessary to double head out of Mound House daily

Broke His Nose

Granville Johnson met with an accident yesterday that put him out of commission for some little time. He was lowering a couple of forms from the composing room of the Gazette to the press room, when in some way he lost hold of the crank handle of the elevator The handle struck him on the nose breaking that organ He was taken to a physician and made as comfortable as possible, but the 'handle" to his face will be sore for some time

Will Entertain the Public

The management of the Louvre have made arrangements to entertain the public next Thursday night at this popular resort. The Eagle band has been engaged to discourse music from 7 p m. to 11 p m A fine spread will be at the disposal of visitors and all will be made to feel at home Drop in and enjoy the music and have something good to eat and drink

If you wish a nice cake made, call on the Reno Delicatessen and Home Bakery, No. 14 East Second street, telephone, 204 Red. D10w

Doing Assessment Work

There are at present over a hundred men at work on the different prospects to the north of town. For the most part they are doing the necessary work in order to hold the claims, but a good many are engaged in development work and will continue to do so all winter Many flattering reports are at hand, but The Journal will wait for something more substantial than reports before saying anything about the prospects being worked

Some Fine Work

The Novelty Cabinet Co has just completed and installed two magnificent plate glass cases for Harry Davis of the Model The display case is truly a work of art It is made of oak and is provided with heavy plate glass on all sides. It is a double compartment affair and Harry has it loaded with some of the finest goods to be found on the coast. This company has also finished a register case for Mr. Davis that cannot be beat anywhere on the coast Call in and see them

A New Addition

Proprietor Simpson of the Monarch lunch counter, together with the proprietors of the Monarch, are having a four-room addition added to this popular resort The addition is to be 24x20, and will be fitted up in the latest up-to-date style. It will be connected with the main building by a hallway and will be supplied with a complete electric service The addition is to be made fire proof by being covered with iron sheathing.

Mrs. Hall's Recital

The music loving people of Carson are to be given a genuine treat tomorrow night, the occasion being the musical to be given by Mrs. Hall, of this city. Mrs. Hall is one of the sweetest singers on the coast and needs no introduction to the people of Carson as they have had the pleasure of hearing her before. She will be assisted by Mr. Ish, an accomplished violinist. A crowded house should greet this accomplished singer and doubtless will, as it will be money well expended. For the benefit of the unsophisticated The Journal will state that this is not a paid local

DIED

COTTLE—In Reno, December 9th, Mrs. Rebekah Cottle, a native of England, aged 69 years.

Mining Activity at Washoe

George Bryson returned from Washoe City night before last. Mr. Bryson says a force of men have been put to work in the Brighton mine near Washoe City and that they will probably be kept on all winter. Work has been resumed in the famous Harris mine and some very good looking ore is being taken out. This mine has produced thousands of dollars in the past. George Smith, the Washoe merchant, has a force of men at work running a tunnel at his mine and he expects to strike the ledge in a short while. All in all there is considerable activity in mining matters in and around the historic old town.

Tonight's Concert

The box sheet is well filled for the concert to be given by Miss Vive Hickey, assisted by Richard Tobin and Mrs Layton at the opera house tonight Everything points to the standing room sign only Miss Hickey is one of the sweetest of Nevada's singers and with the assistance of Mr. Tobin and Mrs Layton a grand musical treat is certainly in store for those fortunate enough to attend

Painting the Scenery

John J Murray is about as busy a man as one will find in a day's travel Jack has the contract to paint all the scenery for the new Orpheum theatre and is making rapid headway with the work He was engaged yesterday in laying out a scene depicting the interior of a room and the way he threw paint was a caution Jack is an artist and no mistake

Your candidate has a good chance to get one of those scholarships Renew your subscription and help her out

For everything nice to eat call at the Reno Delicatessen and Home Bakery, No 14 East Second street, telephone, 204 Red D10w1

WHAT TO DO UNTIL THE DOCTOR ARRIVES

"One of my children was taken with cramp colic and suffered severely," says S E. Elzee, of Monett, Mo. "I telephoned for a doctor, then gave a dose of Chamberlain's Colic, Cholera and Diarrhoea Remedy, and a few minutes later a second dose. Before the doctor came the child was relieved " For sale by S J Hodgkinson.

Ladies clean your kid gloves with The Dry Cleaner, for sale only at The Palace Dry Goods House, headquarters for dressed and undressed kid gloves, all the leading shades, every pair guaranteed D5m1

NEW TODAY

TO LET—Two furnished rooms suitable for gentlemen Inquire at 209 Virginia street, over Palace Dry Goods Store D10w

FURNISHED HOUSE—Of 3 rooms, for rent, no children 607 Fourth street, inquire at 605 Fourth st 10w

WANTED—A good cook For particulars Apply at The Journal Office D10w

ÆTNA MINERAL WATER

(Bottled at Ætna Springs, Napa Co. Cal.)

There are so many kinds of mineral waters on the market, and all claiming to possess healthful properties, that it is difficult for a person to make a choice.

When we consider, however, that ÆTNA has stood in the front rank for years, has been a favorite in households as well as public resorts, and has been recommended by eminent physicians, who use it themselves and prescribe it for patients, there should be no question in the matter of selection.

GEO. L. ECKER, Sole Agent
RENO, NEVADA

WE GIVE TRADING STAMPS—ASK FOR THEM.

The Wisdom of Experience

Has taught us the folly of advertising a $15.00 suit for $7.98. We have never been able to find such bargains and we don't think you can. Our $15.00 suit is **$15.00** and if you don't think it is worth it when you have compared it with others, or if you have any fault to to find with the wear we will do whatever you say.

The particular subject of this talk is a pure worsted fabric of the undressed variety, cut to fit the form and made and trimmed inside and out in a superior manner.

The canvas and stays, though out out of sight, are not made of bagging, but a good quality of linen crash, which helps to sustain our reputation. We stand behind this advertisement in every particular.

M. Frank & Co., 235 VIRGINIA STREET Phone Green 285

Frank Campbell

Has just received a car load of asssorted canned goods—this year's pack. Bishop's Preserves, Jams and Jellies.

Fancy and Staple Groceries

Phone Main 451
Cor. Virginia and Fourth Sts. — RENO, NEVADA

The Washoe Meat Market,

LEWIS & CAIN, Proprietors

Prime Beef, Mutton, Veal, Pork, Sausage, Etc.

Clough & Crosby building — Second Street, Reno, Nev.

Phone black 93

Hotel Nevada

The only first class, up-to-date hotel in the State.

Cuisine unexcelled.

Mineral table water.

Beautiful shady lawn.

The only ideal hotel in the State of Nevada.

Charges moderate.

Free Bus meets all trains.

J. DONAGHY, Prop. RENO, NEV.

Dreyer

Wants to see you. He has what is good for what ails you in the wet goods line. Perhaps you smoke No better cigars than his. Up-to-date mixologists at

The "Oberon"

Phone Green 303 — Reno, Nevada

Riter's Elite Steam Beer

Is all the Rage.
Ask for it...

A home production.
The best of them all.
Family trade solicited.

Henry Riter
North Sierra St.

Novelty Store

A Safe Place to Buy Dry Goods — Money Makers for You. Try Them

The success of our business depends upon the confidence that buyers have in us and our methods. There must be good will. A mutual friendliness between us. Prices must be lower than elesewhere, but quality, too, must be Right and "Exactly Right."

We offer bargains in every department of our stock. Come and see them

Novelty Dry Goods Store

Phone Black 241 — O'CONNOR BLOCK — Opposite Postoffice

Attention to Mail Orders

NEWSPAPERARCHIVE®
NEWSPAPERARCHIVE®